

## MP 4.2 14' Concrete Slab

### Mile 4.0 Trail MP 3.1 Over stream beside Beaver Grade Road which flows into Montour Run

Westbound toward Montour Junction is one of the last movements over the Montour main line in 1984, as caboose #36 clears the bridge beside the Beaver Grade Road overpass.

Note the toy horse on the roof of the caboose, next to the ladder on the front corner.



View looking south under Beaver Grade Road bridge



2010 Photos Bryan Seip

Looking west – 1921 in concrete. This bridge was installed during one of the upgrade/realignment projects of the original main line during the 1920's



Looking west with Beaver Grade Road overpass in background



Looking east from far bank of Montour Run in 2001



Courtesy Montour Trail Council

Topo map shows the small stream beside Beaver Grade Road crossing under Montour Railroad. Intersection at center is Beaver Grade Road and Montour Run Road.

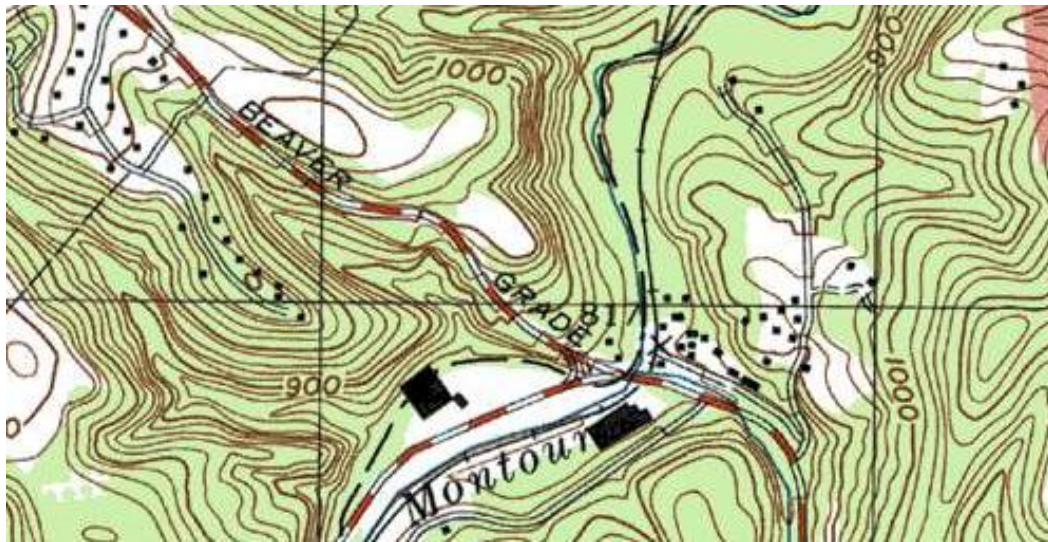

Courtesy Bob Ciminel

Satellite view shows the Montour Trail curving under Beaver Grade Road. The bridge is in the shadows just above the roadway in the picture, between Beaver Grade Road and the old road going to the parking area. Brothers Grimm restaurant is at the lower right. Montour Run Road is at lower left of intersection.



Google Maps

This view looking north (RR west) in July, 1963 shows the original grade crossing at Beaver Grade Road, as construction of the new overpass is beginning. The slab bridge is in the center of the picture, just beside the man sitting along the tracks.



County of Allegheny photo – Gene P. Schaeffer Collection

Compiled by Montour Railroad Historical Society members